

Building Information



JOE C. RICHARDSON PETROLEUM ENGINEERING BUILDING

Abbreviation: RICH

Address: 245 Spence St.

Number: 0387

[Link to this building.](#)



FACILITIES COORDINATION
 TEXAS A&M UNIVERSITY
 750 AGRONOMY RD.,
 SUITE 1800
 COLLEGE STATION,
 TEXAS 77843
 (979) 847-8783 FAX (979) 458-1016
<http://fcor.tamu.edu>

TEXAS A&M UNIVERSITY
 J. C. RICHARDSON BUILDING



0387 J. C. RICHARDSON BUILDING - EIGHTH FLOOR

GRAPHIC SCALE

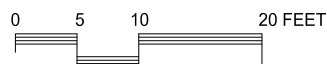

FLOOR PLAN STATUS:

VERIFIED

THIS FLOOR PLAN HAS BEEN VERIFIED TO BE ACCURATE AS OF THE DATE SHOWN. IF THIS PLAN NO LONGER APPEARS TO BE ACCURATE, PLEASE CALL FCOR AT (979) 847-8783.

SQ.FT. =	9,000
GROSS SQ.FT. =	10,419
BUILDING #	0387
FILE NAME:	0387-08
DATE:	05/2000
DRAWN:	---
CHECKED:	---

SHEET
09
 OF 11 SHEETS

Bldg# Name	Org# Name	Sum of SF	Room Count
0387-JOE C. RICHARDSON PETROLEUM ENGINEERING BUILDING		65,341	188
	1022-UNIV CLASSROOMS: REGISTRAR	6,420	4
	7000-DEAN-COLLEGE OF ENGINEERING	218	2
	7002-AEROSPACE ENGINEERING	5,121	9
	7003-BIOMEDICAL ENGINEERING	2,283	7
	7007-COMPUTER SCIENCE	6,670	29
	7008-ELECTRICAL ENGINEERING	924	4
	7020-PETROLEUM ENGINEERING	43,705	133
Grand Total		65,341	188

Status	Bldg# Name	Org# Name	RmSummaryType	Rm Code Desc	Sum of SF	Room Count	Avg.
					2,283	7	
	0387-JOE C. RICHARDSON PETROLEUM ENGINEERING BUILDING				2,283	7	
		7003-BIOMEDICAL ENGINEERING			2,283	7	
			Office		337	2	168.5
				310D-GRADUATE ASSISTANT OFFICE	337	2	168.5
			Research Lab		1,946	5	
				250A-RESEARCH LABORATORY	1,946	5	
Grand Total					2,283	7	